TSQ1 Connectors & Accessories

Q2712

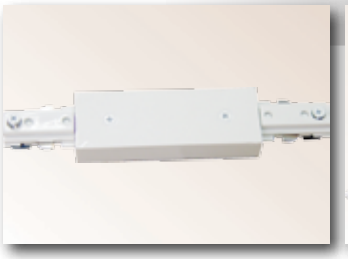

STRAIGHT CONNECTOR

Q2713

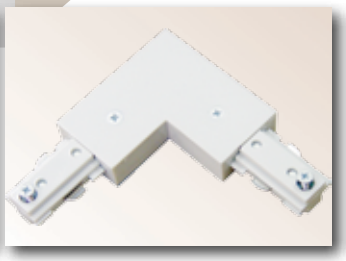

"L" CONNECTOR (90º)

Q2714

LIVE END J-BOX FEED

Q2715

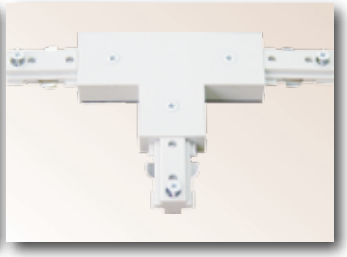

"T" CONNECTOR

Q2716

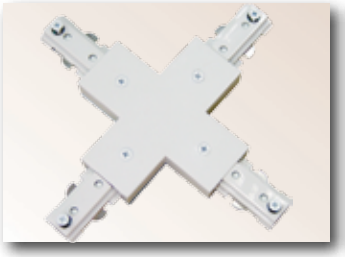

"X" CONNECTOR

Q2717

FLOATING CANOPY

Q2718

MONOPOINT CANOPY

Q2719

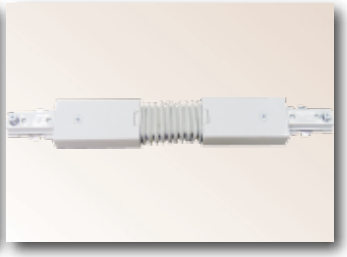

FLEXIBLE CONNECTOR

Q2721

T-BAR CLIP

Q2722

LIVE END CONNECTOR

Q2723

PENDANT TRACK ADAPTER

Q2724

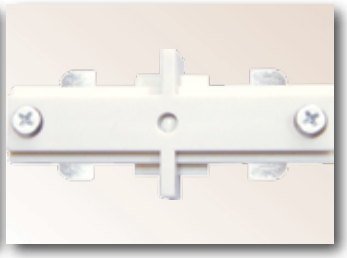

MINI JOINER

Q2791-2794

EXTENSION WAND (12"/18"/24"/36"/48")

QCL1LF

CURRENT LIMITER IN-LINE FEED

QCL1EF

CURRENT LIMITER END FEED

Q18 / Q36 / Q48

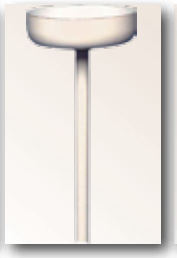

PENDANT KIT (18" / 36" / 48" STEEL STEM)

Q2701

DEAD END

Q2702

PENDANT ASSEMBLY KIT

Q2704

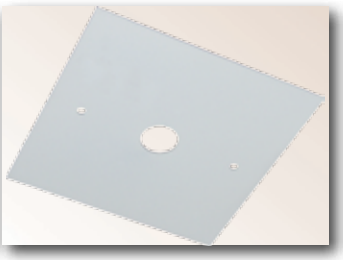

OUTLET BOX COVER

Q2705

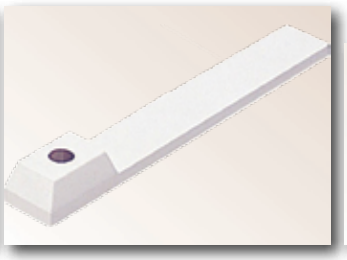

WIREWAY COVER FOR PENDANT ASSEMBLY KIT

CB120 / CB300 / CB600 / CB960 / CB1200

CIRCUIT BREAKER (120W / 300W / 600W / 960W / 1200W)

DESIGN COPYRIGHT ©

TSQ1

1-CIRCUIT/1-NEUTRAL 120V TRACK SYSTEM

ELECTRICAL

ELECTRICAL CAPACITY: 20 Amps
POLARITY/GROUND:
Completely polarized and grounded.
POLARITY GROOVE:
Grooved track side indicates polarity. Use to ensure electrical installation meets NEC codes and standards.
MOUNTING: Ceiling mounting recommended. Consult factory for alternate mounting configurations.

INSTALLATION

LINEAR/GRID CONFIGURATIONS:
May be installed in linear or grid configurations.
FIELD-CUTTABLE TRACK SECTIONS:
Track sections are field cuttable.

COMPLIANCES/WARRANTY

cULus LISTED
TITLE 24: Current limiting feeds approved by the California Energy Commission to meet the requirements of Title 24. Current limiting feeds comply with ASHRAE90.1 and IECC Section 805.5.1.4 for track current limiting.
5-YEAR LIMITED WARRANTY
RoHS COMPLIANT
DRY LOCATIONS ONLY

**TSQ1 Track Systems, Connectors, & Accessories Also Available in Black or Silver Gray*

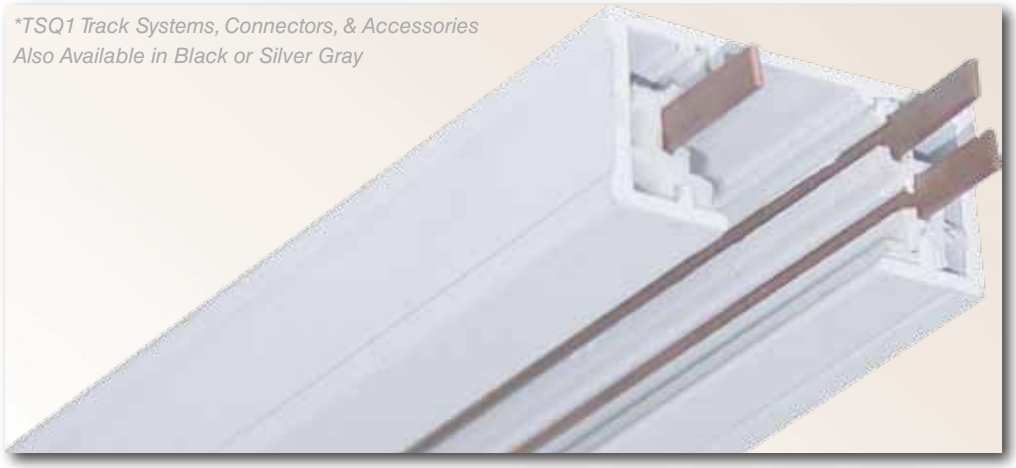

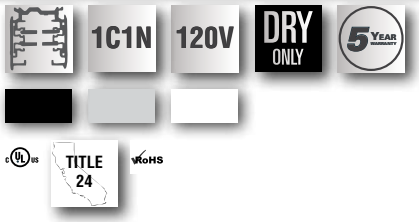

TRACK SYSTEM MODEL
☑**TSQ1**

LENGTH
☐**02** 2 Ft.
☐**04** 4 Ft.
☐**06** 6 Ft.
☐**08** 8 Ft.

FINISH
☐**5** Black (Painted)
☐**6** White (Painted)
☐**20** Silver Gray (Painted)

VOLTAGE
☑**1** 120V

CONNECTORS (SOLD SEPARATELY)
☐**Q2712** Straight Connector
☐**Q2713** "L" Connector (90°)
☐**Q2714** Live End J-Box Feed
☐**Q2715** "T" Connector
☐**Q2716** "X" Connector
☐**Q2717** Floating Canopy
☐**Q2718** Monopoint Canopy
☐**Q2719** Flexible Connector
☐**Q2721** T-Bar Clip
☐**Q2722** Live End Connector
☐**Q2723** Pendant Track Adapter
☐**Q2724** Mini Joiner
☐**Q2791** 12" Extension Wand
☐**Q2795** 18" Extension Wand
☐**Q2792** 24" Extension Wand
☐**Q2793** 36" Extension Wand
☐**Q2794** 48" Extension Wand

	CIRCUIT BREAKER 1	CIRCUIT BREAKER 2
☐**QCL1LF** Current Limiter In-Line Feed (If ☑**QCL1LF**, select **Circuit Breaker 1** ☑**CB1200** and a **Circuit Breaker 2**.)	☐**CB1200** 1200W Circuit Breaker (10A at 120V)	☐**CB120** 120W Circuit Breaker (1A at 120V) ☐**CB300** 300W Circuit Breaker (2.5A at 120V) ☐**CB600** 600W Circuit Breaker (5A at 120V) ☐**CB960** 960W Circuit Breaker (8A at 120V) ☐**CB1200** 1200W Circuit Breaker (10A at 120V)
☐**QCL1EF** Current Limiter End Feed (If ☑**QCL1EF**, select **Circuit Breaker 1** ☑**CB1200** and a **Circuit Breaker 2**.)		

ACCESSORIES (SOLD SEPARATELY)
☐**Q18** Pendant Kit (18" Steel Stem)
☐**Q36** Pendant Kit (36" Steel Stem)
☐**Q48** Pendant Kit (48" Steel Stem)
☐**Q2701** Dead End
☐**Q2702** Pendant Assembly Kit
☐**Q2704** Outlet Box Cover
☐**Q2705** Wireway Cover for Pendant Assembly Kit

QUICK VIEW

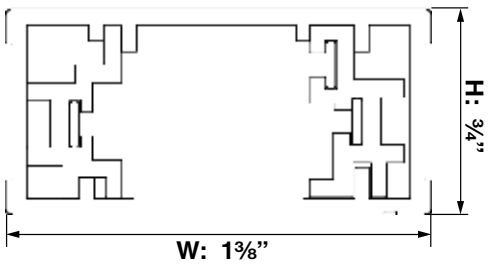

QuantaLight™
DESIGN COPYRIGHT ©